

This is the hat.
Build as normal, taking care not to cut the ear guards that hang down.
Attach the peak below to complete.

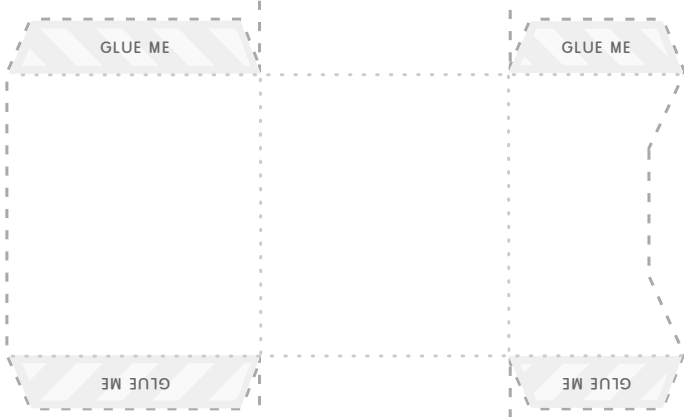

Add the peak below by folding down the center line, creating the up and underside.
Fold the flaps upward and attach these to the inside front of the hat.

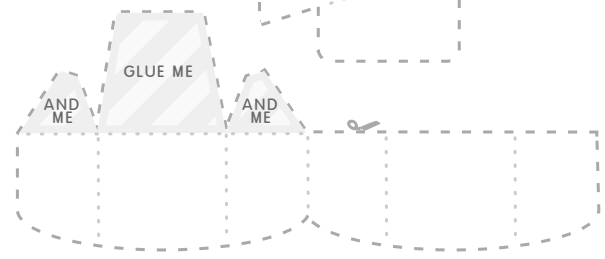

Add the arms by folding down the center line add some glue and press together (creating a double-sided piece) and attaching to the main body.
Add glue to the tabs then hook on to either side of the model, firmly fixing to the inside.

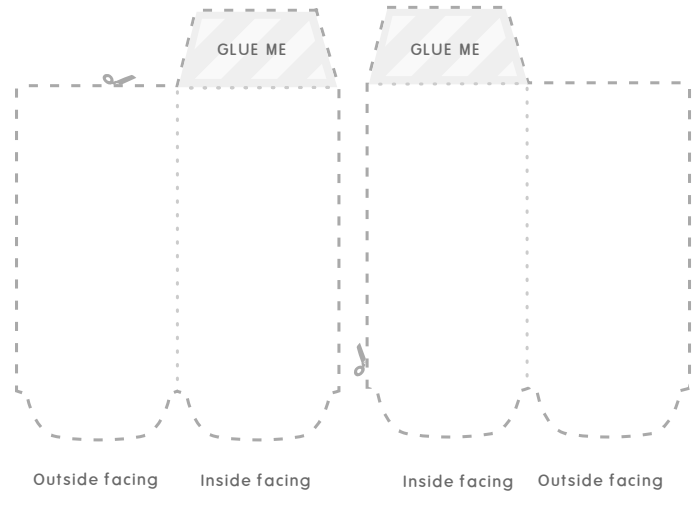

Face of model

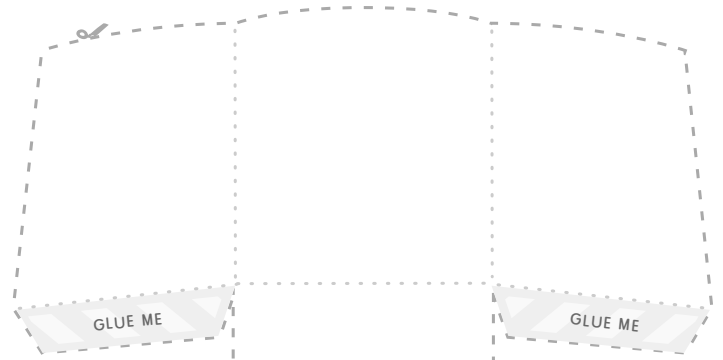

Front of model



toypaper.co.uk
Designed by www.rememberthelittleguy.com

IMPORTANT

FOLD
CUT - - - - -

Read any special instructions before cutting. Please take care when using sharp items. Score dotted lines and cut dashed lines. loosely assemble before applying glue.

PROTOTANK :: CUSTOM
DESIGN YOUR VERY OWN PROTOTANK
DIFFICULTY: MEDIUM :: TIME: 25m